

Name: _____

Daily Word Problem

Kehlani and her sister Jamelia went strawberry picking. They filled baskets of different sizes. When they were finished, they weighed their baskets. The data is shown on the line plot below.

Amount of Strawberries



Preview

Please log in to download the printable version of this worksheet.

more than a pound.

How much more did the heaviest basket weigh than the lightest?

Show your work.

Write your answer as a mixed number.



Name: _____

Daily Word Problem

Fiona is having an ice cream sundae bar at her birthday party. Her mom bought 5 quarts of ice cream and scooped one cup into each dish. How many dishes did she fill?

Remember, 1 quart = 2 pints and 1 pint = 2 cups.

Show your work.



Preview

Please log in to download
the printable version of this worksheet.



answer: _____

Name: _____

Daily Word Problem

There are 49 boxes of pencils in the supply closet. Each box contains 72 pencils.

How many pencils are there in all? _____

If the pencils are split evenly among 12 teachers, how many



Preview

Please log in to download the printable version of this worksheet.



Name: _____

Daily Word Problem

The deli clerk at Jim's Deli sliced 32.95 pounds of roast beef. Throughout the day, he sold 19.67 pounds. How many pounds of roast beef are left?

Show your work.



Preview

Please log in to download
the printable version of this worksheet.

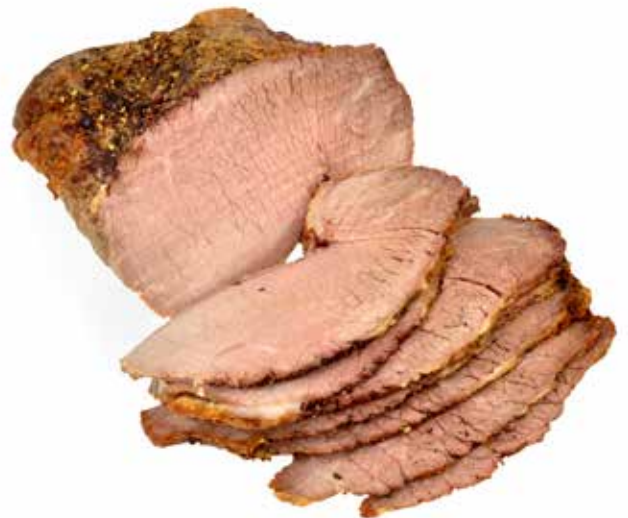

answer: _____

Name: _____

Daily Word Problem

Gianna and Seyon each made salsa for a party. Gianna used $3\frac{1}{2}$ cans of tomatoes. Seyon used $2\frac{2}{3}$ times as many cans as Gianna. How many cans of tomatoes did Seyon use?

*Show your work.**Write your answer as a fraction or mixed number.*

Preview

Please log in to download
the printable version of this worksheet.

answer: _____



Daily Word Problem

Preview

Please log in to download
the printable version of this worksheet.

