

# Penelope Peabody

Lost in the  
United States

I got a flat tire right in front of Mount Rushmore. It felt like Presidents Washington, Jefferson, Roosevelt, and Lincoln were watching me as I changed the tire.

The sign by the side of the road says I'm 200 miles away from the city of Pierre.

I am lost!

What state am I in?

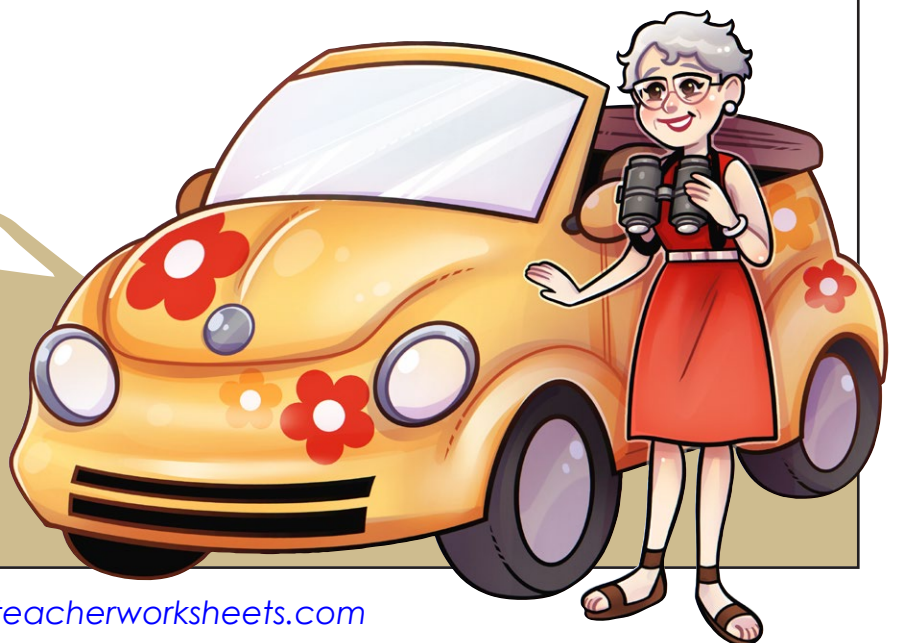

3

**Penelope Peabody**

*Lost in the United States*



Name: \_\_\_\_\_

Date: \_\_\_\_\_

Answer: \_\_\_\_\_

**Penelope Peabody**

*Lost in the United States*



Name: \_\_\_\_\_

Date: \_\_\_\_\_

Answer: \_\_\_\_\_

**Penelope Peabody**

*Lost in the United States*



Name: \_\_\_\_\_

Date: \_\_\_\_\_

Answer: \_\_\_\_\_

**Penelope Peabody**

*Lost in the United States*



Name: \_\_\_\_\_

Date: \_\_\_\_\_

Answer: \_\_\_\_\_

**Penelope Peabody**

*Lost in the United States*



Name: \_\_\_\_\_

Date: \_\_\_\_\_

Answer: \_\_\_\_\_

**Penelope Peabody**

*Lost in the United States*



Name: \_\_\_\_\_

Date: \_\_\_\_\_

Answer: \_\_\_\_\_

**Penelope Peabody**

*Lost in the United States*



Name: \_\_\_\_\_

Date: \_\_\_\_\_

Answer: \_\_\_\_\_

**Penelope Peabody**

*Lost in the United States*



Name: \_\_\_\_\_

Date: \_\_\_\_\_

Answer: \_\_\_\_\_

**Answer: South Dakota**