

Name: _____

Multiplying Fractions

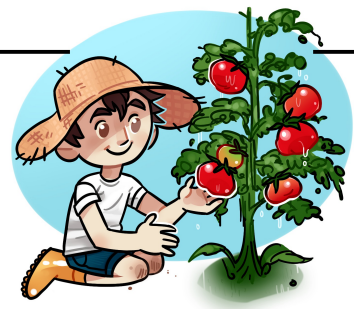

Solve the word problems. Show your work.

- a. The Garcia family volunteers at the Chestnut Street Community Garden. $\frac{1}{2}$ of the garden is used for growing vegetables. $\frac{1}{4}$ of the vegetable section is used for growing tomatoes. What fraction of the garden is used for growing tomatoes?



Preview

Please log in to download
the printable version of this worksheet.

- c. $\frac{1}{5}$ of the garden is used for growing petunias. $\frac{3}{4}$ of the petunias are pink. What fraction of the garden is pink petunias?

- d. $\frac{1}{2}$ of the people who live in the neighborhood volunteer at the community garden. $\frac{4}{5}$ of those volunteers are teenagers. What fraction of the volunteers are teenagers?

ANSWER KEY

Multiplying Fractions

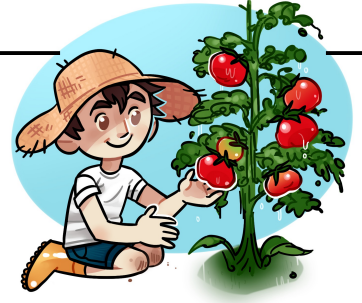

- a. The Garcia family volunteers at the Chestnut Street Community Garden. $\frac{1}{2}$ of the garden is used for growing vegetables. $\frac{1}{4}$ of the vegetable section is used for growing tomatoes. What fraction of the garden is used for growing tomatoes?

Preview

Please log in to download
the printable version of this worksheet.

